

VER	AMENDMENT	AUTHORISED BY	DATE

FOR INTERESTS AND NOTIFICATIONS SEE SHEET 4

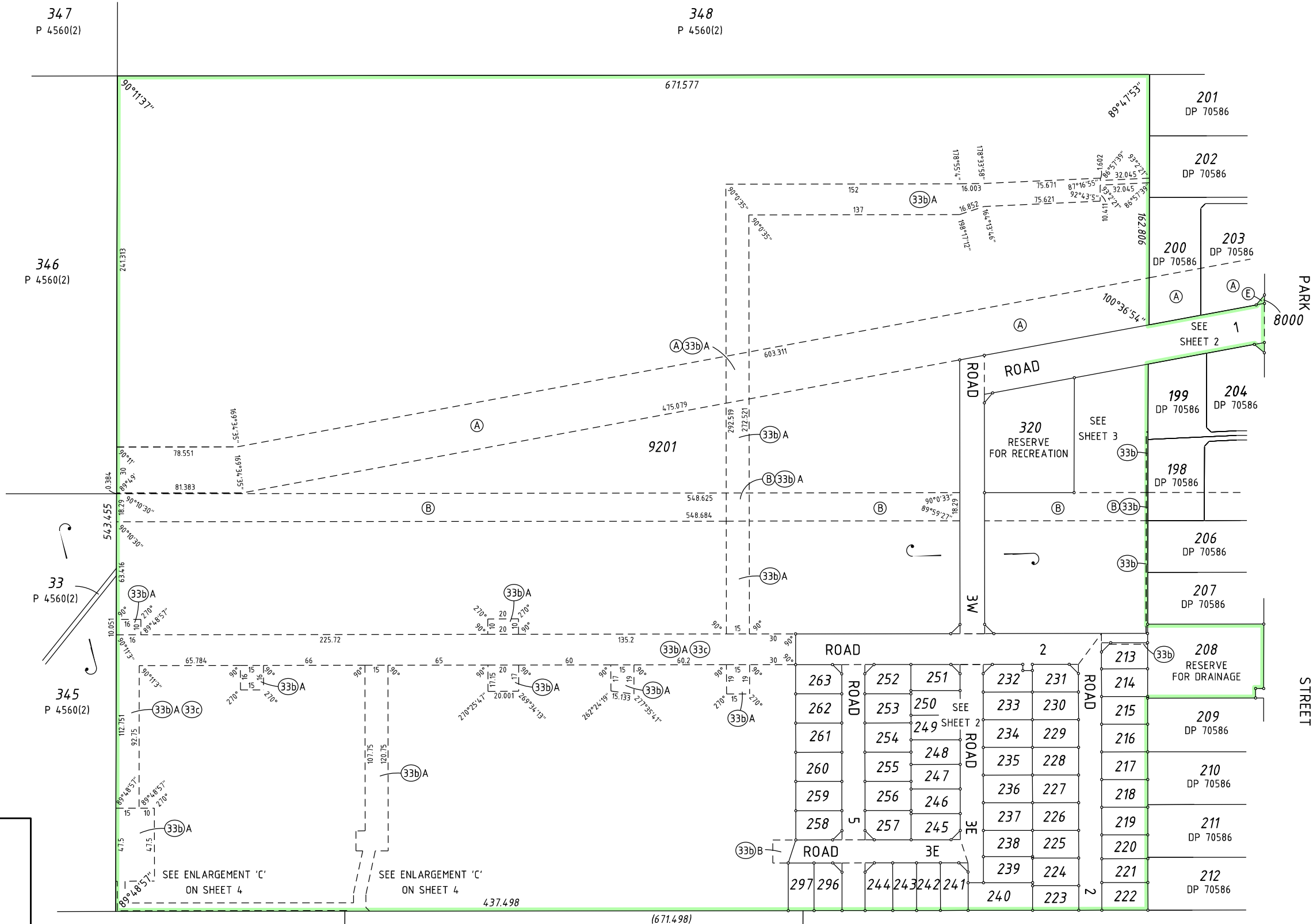

FOR HEADING SEE SHEET 1
FOR INTERESTS AND NOTIFICATIONS SEE SHEET 4

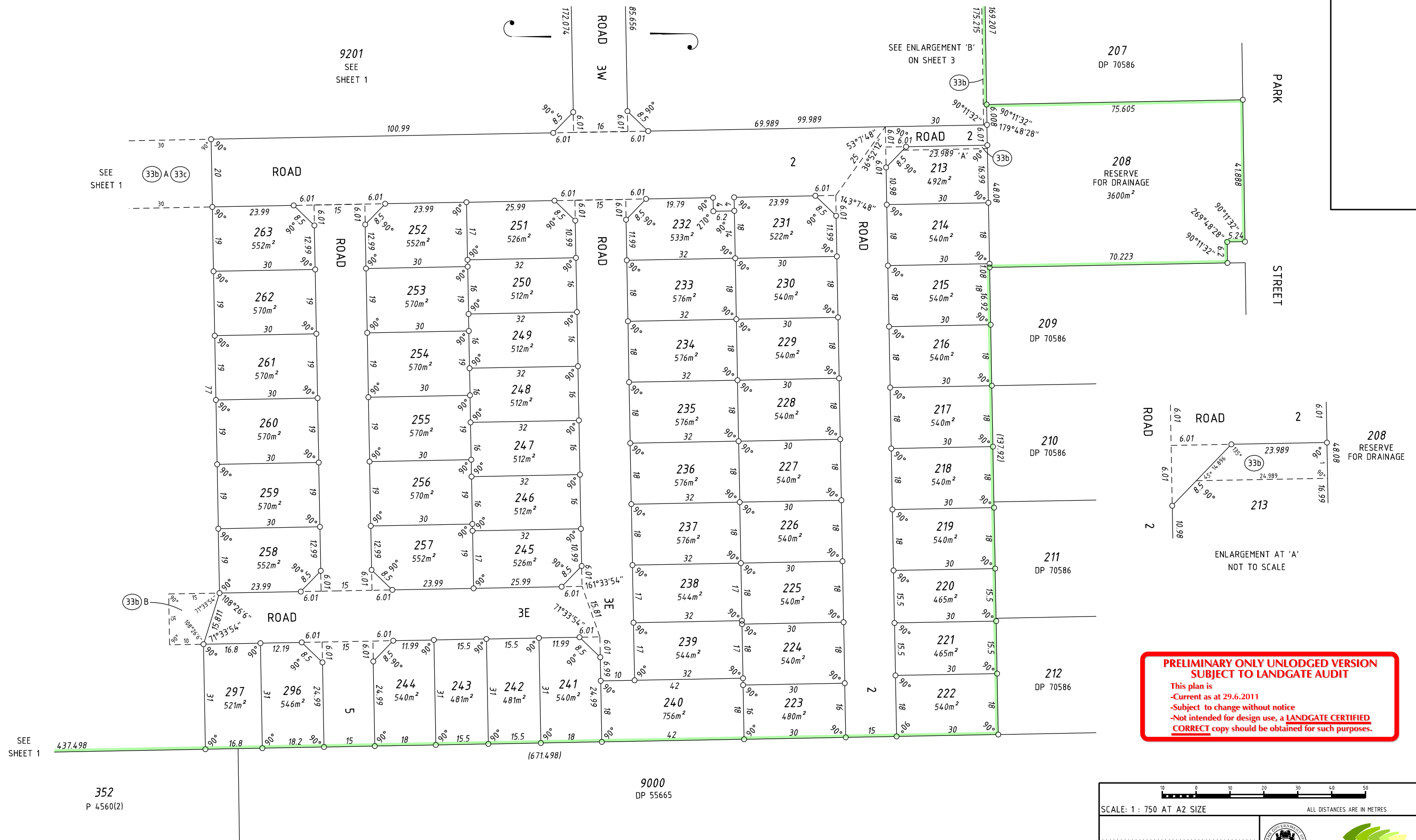

**PRELIMINARY ONLY UNLODGED VERSION
SUBJECT TO LANDGATE AUDIT**

This plan is
 -Current as at 29.6.2011
 -Subject to change without notice
 -Not intended for design use, a **LANDGATE CERTIFIED**
CORRECT copy should be obtained for such purposes.

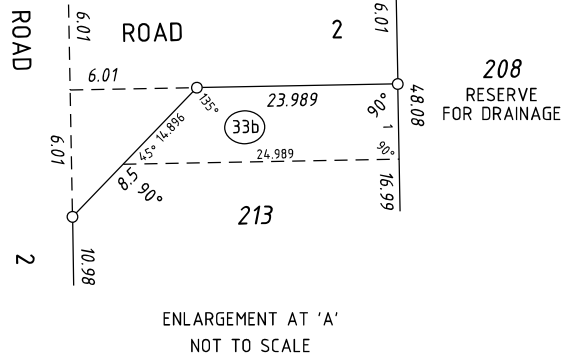

SCALE: 1 : 750 AT A2 SIZE
ALL DISTANCES ARE IN METRES

Licensed Surveyor _____ Date _____

whelans
WHELANS (WA) PTY. LTD.
(08) 9443 1511 www.whelans.com.au
10814.dp3(shot2).dgn
FP-10814-011-VER 1.0

Landgate
Western Australian Land Information Authority

DEPOSITED PLAN
70587

SHEET 2 OF 4
VERSION 1

**PRELIMINARY ONLY UNLODGED VERSION
SUBJECT TO LANDGATE AUDIT**

This plan is
 -Current as at 29.6.2011
 -Subject to change without notice
 -Not intended for design use, a **LANDGATE CERTIFIED**
CORRECT copy should be obtained for such purposes.

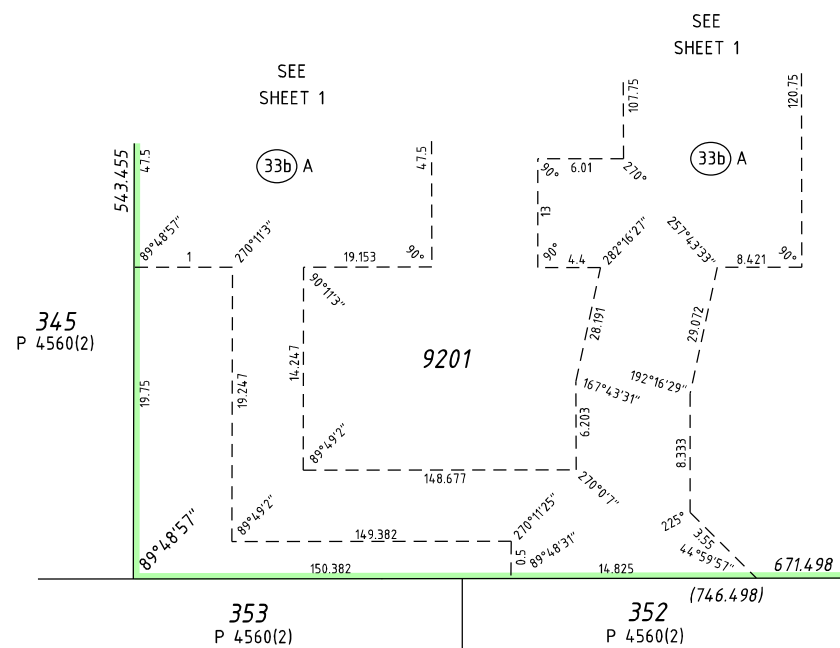

ENLARGEMENT AT 'C'
NOT TO SCALE

INTERESTS AND NOTIFICATIONS

SUBJECT	PURPOSE	STATUTORY REFERENCE	ORIGIN	LAND BURDENED	BENEFIT TO	COMMENTS
(A)	EASEMENT		DOC C630621	LOT 9201	DBNGP LAND ACCESS MINISTER	SEE NOTE Z-1
(E)	EASEMENT		DOC C630621	LOT 8000	DBNGP LAND ACCESS MINISTER	SEE NOTE Z-1
(B)	EASEMENT		DOC A467503	LOT 9201	APT PARMELIA PTY LTD	SEE NOTE Z-2
(A)	DBNGP CORRIDOR	DAMPIER TO BUNBURY PIPELINE ACT 1997	DOC H611942	LOT 9201	DBNGP LAND ACCESS MINISTER	
(E)	DBNGP CORRIDOR	DAMPIER TO BUNBURY PIPELINE ACT 1997	DOC H611942	LOT 8000	DBNGP LAND ACCESS MINISTER	
(33b)	EASEMENT (SEWERAGE)	SEC 167 OF THE P 7 D ACT, REG 33(b)	DP 70586	LOTS 213 & 9201	WATER CORPORATION	
(33b)A	EASEMENT (SEWERAGE & WATER SUPPLY)	SEC 167 OF THE P 7 D ACT, REG 33(b)	DP 70586	LOT 9201	WATER CORPORATION	
(33c)	EASEMENT (ELECTRICITY SUPPLY)	SEC 167 OF THE P 7 D ACT, REG 33(c)	DP 70586	LOT 9201	ELECTRICITY NETWORKS CORPORATION	
(33b)B	EASEMENT (WATER SUPPLY) RESTRICTIVE COVENANT RESTRICTIVE COVENANT	SEC 167 OF THE P 7 D ACT, REG 33(b) SEC 136D OF THE TLA SEC 129BA OF THE TLA	THIS PLAN THIS PLAN DOC DOC	LOT 9201 ALL LOTS EXCEPT LOTS 208, 320, 8000 & 9201 ALL LOTS EXCEPT LOTS 208, 320, 8000 & 9201	WATER CORPORATION ALL LOTS EXCEPT LOTS 208, 320, 8000 & 9201 CITY OF SWAN	
LOT 208	RESERVE FOR DRAINAGE	VESTS IN THE CROWN UNDER SEC 152 OF THE P & D ACT	THIS PLAN			
LOT 320	RESERVE FOR RECREATION	VESTS IN THE CROWN UNDER SEC 152 OF THE P & D ACT	THIS PLAN			
LOT 8000						LOT TO BE TRANSFERRED TO THE CROWN FOR ROAD PURPOSES

Z-1 NOTE: THE DIMENSIONS AND POSITION OF THIS EASEMENT ARE BASED ON ACCURATE SURVEYED ALIGNMENTS AS DESCRIBED IN FIELD BOOK 101752 AND AN INTERPRETATION OF DOCUMENT C630621

Z-2 NOTE: THE DIMENSIONS AND POSITION OF THIS EASEMENT ARE BASED ON ACCURATE SURVEYED ALIGNMENTS AS DESCRIBED IN FIELD BOOK 101752 AND AN INTERPRETATION OF DOCUMENT A467503

NOT TO SCALE

Licensed Surveyor _____ Date _____

whelans
 WHELANS (WA) PTY. LTD.
 (08) 9443 1511 www.whelans.com.au
 10814.dp3(shh4).dgn
 FP-10814-011-VER 1.0

Landgate
 Western Australian Land Information Authority

DEPOSITED PLAN
70587

SHEET 4 OF 4
 VERSION 1