

VER	AMENDMENT	AUTHORISED BY	DATE

FOR INTERESTS AND NOTIFICATIONS SEE SHEET 4

LOT	FORMER PI/TENURE	ON PLAN/DIAGRAM	TITLE
LOTS 199-204	PT LOT 349	P 4560(2)	C/T 1368/413
LOTS 206, 207 & 209-212	PT LOT 350	P 4560(2)	C/T 1368/412
LOTS 198, 205 & 9200	PT LOT 349 PT LOT 350	P 4560(2) P 4560(2)	C/T 1368/413 C/T 1368/412

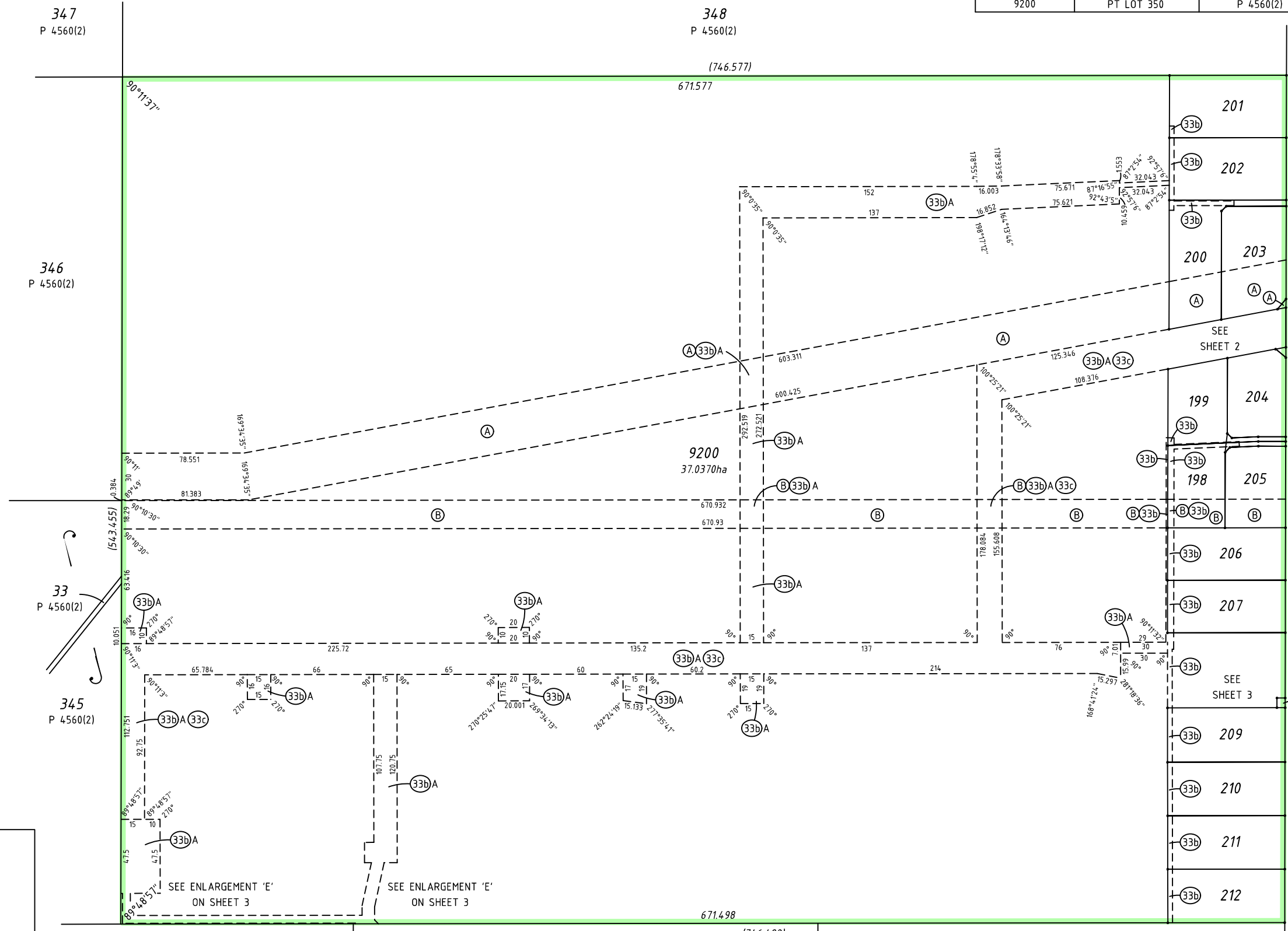

LOTS 198-207, 209-212,
9200, ROAD WIDENING
EASEMENTS &
RESTRICTIVE COVENANT

DISTRICT	SWAN	SSA YES/NO	NO
TOWNSITE		FORMER TENURE	SEE TABLE ABOVE
DPI FILE			
LOCAL AUTHORITY	CITY OF SWAN		
LOCALITY	HENLEY BROOK	FIELD BOOK	101752 (SAM 3998)
INDEX	SEE SMART PLAN		

SCALE: 1 : 2000 AT A2 SIZE	ALL DISTANCES ARE IN METRES
SURVEYOR'S CERTIFICATE - Reg 54	SURVEYOR'S CERTIFICATE - Compiled
I. GREGORY JOHN IRELAND	
hereby certify that this is accurate and is a correct representation of the (a) *survey; and /or (b) *calculations from measurements [*delete if inapplicable] undertaken for the purposes of this plan and that it complies with the relevant written law(s) in relation to which it is lodged	hereby certify that this compiled plan (a) is a correct and accurate representation of the survey(s) of subject land; and (b) is in accordance with the relevant law in relation to which it is lodged.
Licensed Surveyor	Date

SURVEYING & DRAFTING BY WHELANS (WA) PTY LTD (08) 9443 1511 www.whelans.com.au		
LODGED	TYPE OF VALIDATION	APPROVED BY
DATE	FULL AUDIT	WESTERN AUSTRALIAN PLANNING COMMISSION
FEE PAID	LEGAL COMPONENT	FILE
ASSESS No.	DOCKET PLAN/DIAG	14-3261
	CERTIFIED CORRECT	Delegated Under S.16 P & D ACT 2005
	I.S.C.	DATE
	F.S.C.	

IN ORDER FOR DEALINGS	
SUBJECT TO	
FOR INSPECTOR OF PLANS & SURVEYS / AUTHORIZED LAND OFFICER	DATE
APPROVED	REG 26A (4)
INSPECTOR OF PLANS & SURVEYS / AUTHORIZED LAND OFFICER	DATE



DEPOSITED PLAN
70586

SEE SHEET FOR SURVEY INFORMATION
SURVEY CARRIED OUT UNDER REG 26A
SPECIAL SURVEY AREA GUIDELINES

**PRELIMINARY ONLY UNLODGED VERSION
SUBJECT TO LANDGATE AUDIT**
This plan is
-Current as at 9.6.2011
-Subject to change without notice
-Not intended for design use, a **LANDGATE CERTIFIED CORRECT** copy should be obtained for such purposes.



s:/projects/10/10814/carto/10814.dp2.dgn
park_street-8-110315dp2.acs FP-10814-010-VER 1.0

FOR HEADING SEE SHEET 1
FOR INTERESTS AND NOTIFICATIONS SEE SHEET 4

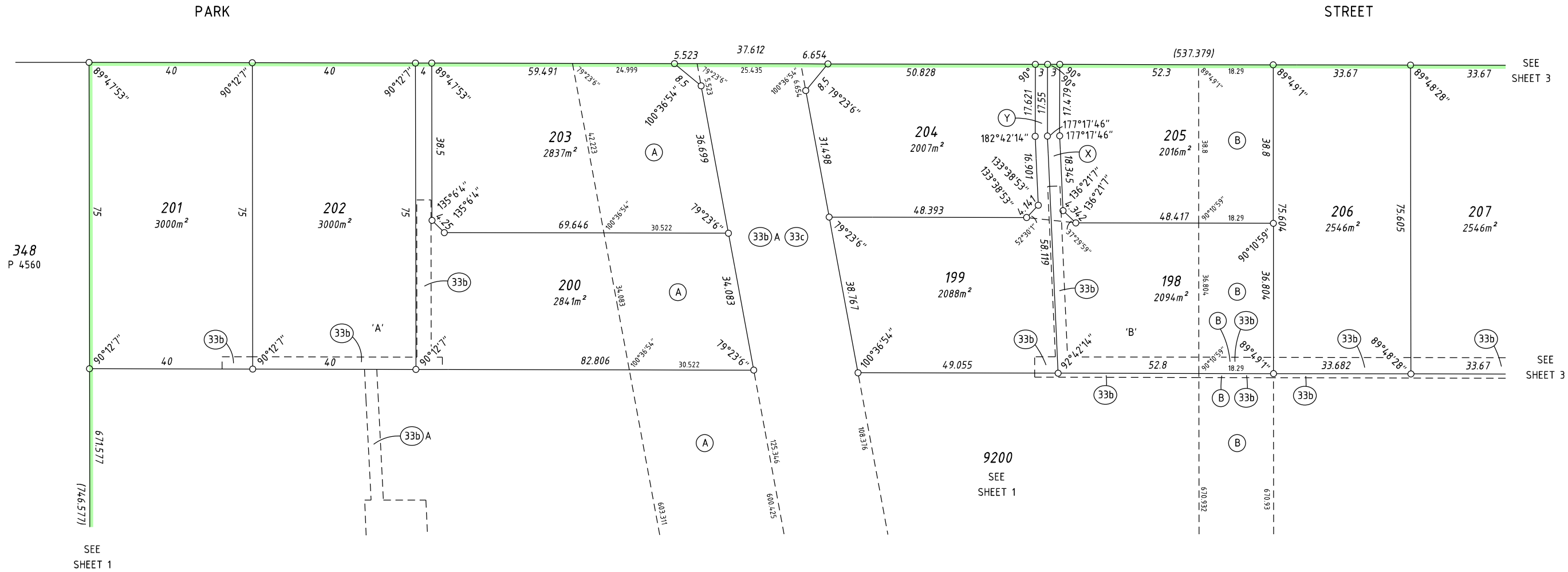

348
P 4560

SEE SHEET 1

SEE SHEET 3

SEE SHEET 3

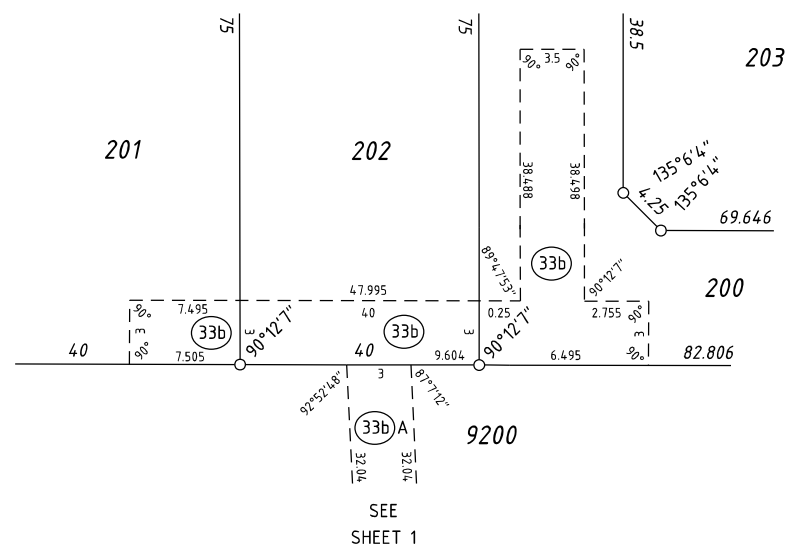

ENLARGEMENT AT 'A'
NOT TO SCALE

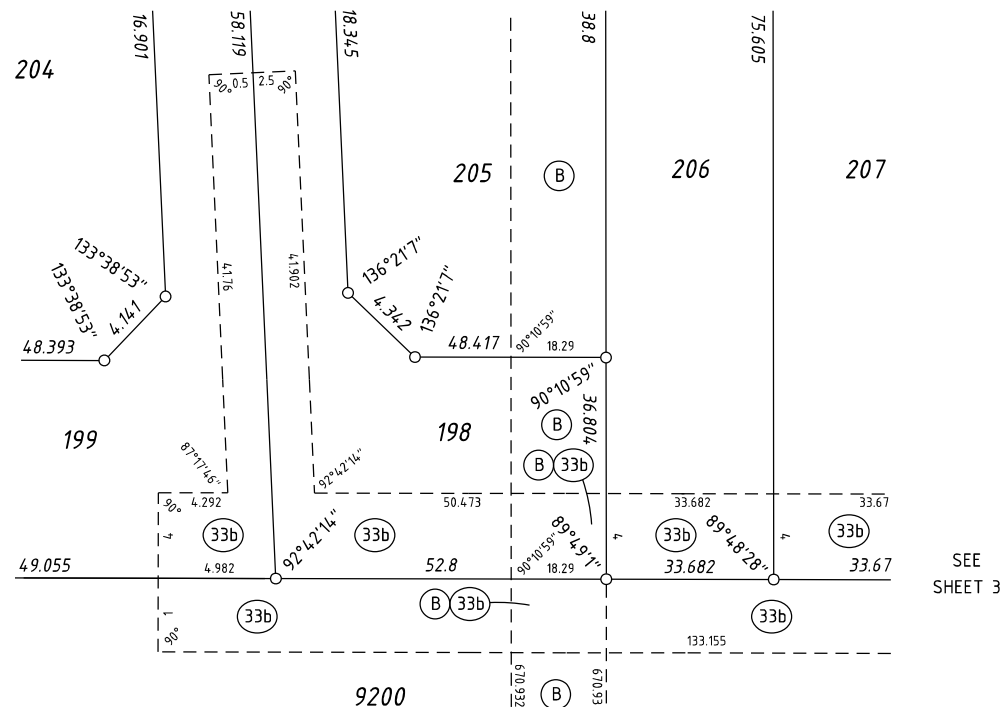

ENLARGEMENT AT 'B'
NOT TO SCALE

**PRELIMINARY ONLY UNLODGED VERSION
SUBJECT TO LANDGATE AUDIT**

This plan is
-Current as at 10.5.2011
-Subject to change without notice
-Not intended for design use, a **LANDGATE CERTIFIED**
CORRECT copy should be obtained for such purposes.

SCALE: 1 : 750 AT A2 SIZE
ALL DISTANCES ARE IN METRES

Licensed Surveyor _____ Date _____

whelans
WHELANS (WA) PTY. LTD.
(08) 9443 1511 www.whelans.com.au
10814.dp2(sht2).dgn
FP-10814-010-VER 1.0

Landgate
Western Australian Land Information Authority

DEPOSITED PLAN
70586

SHEET 2 OF 4
VERSION 1

FOR HEADING SEE SHEET 1
FOR INTERESTS AND NOTIFICATIONS SEE SHEET 4

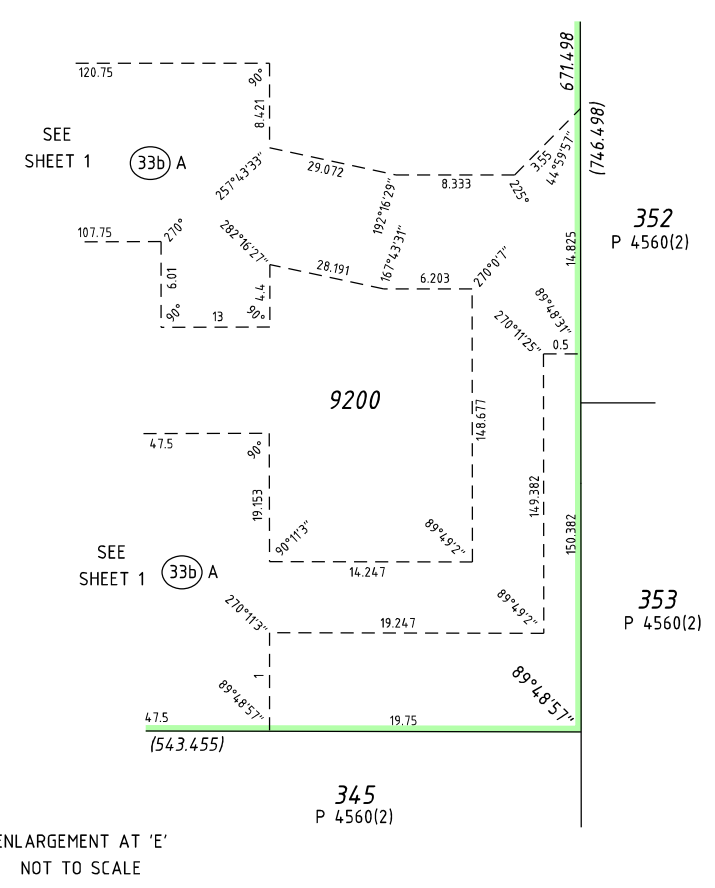
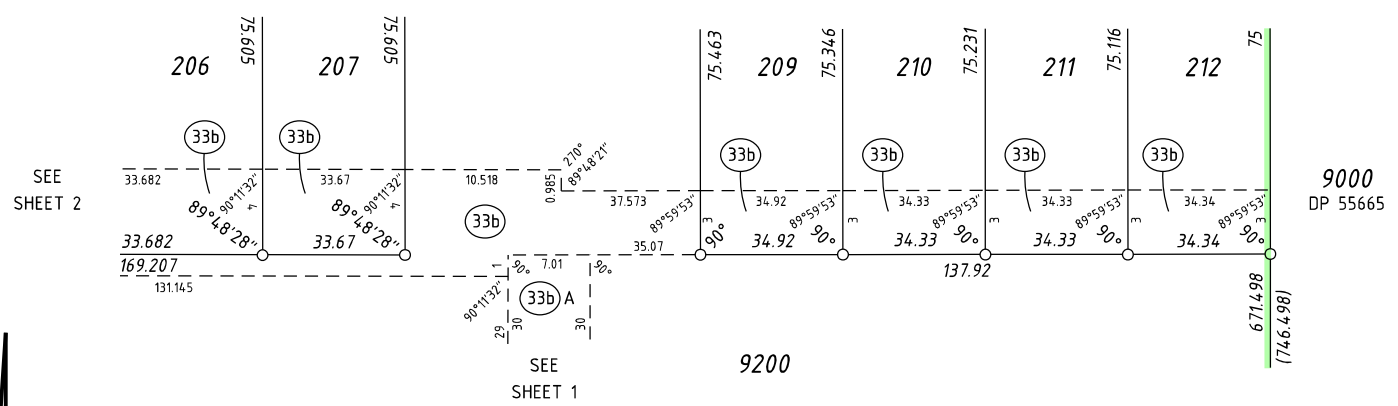
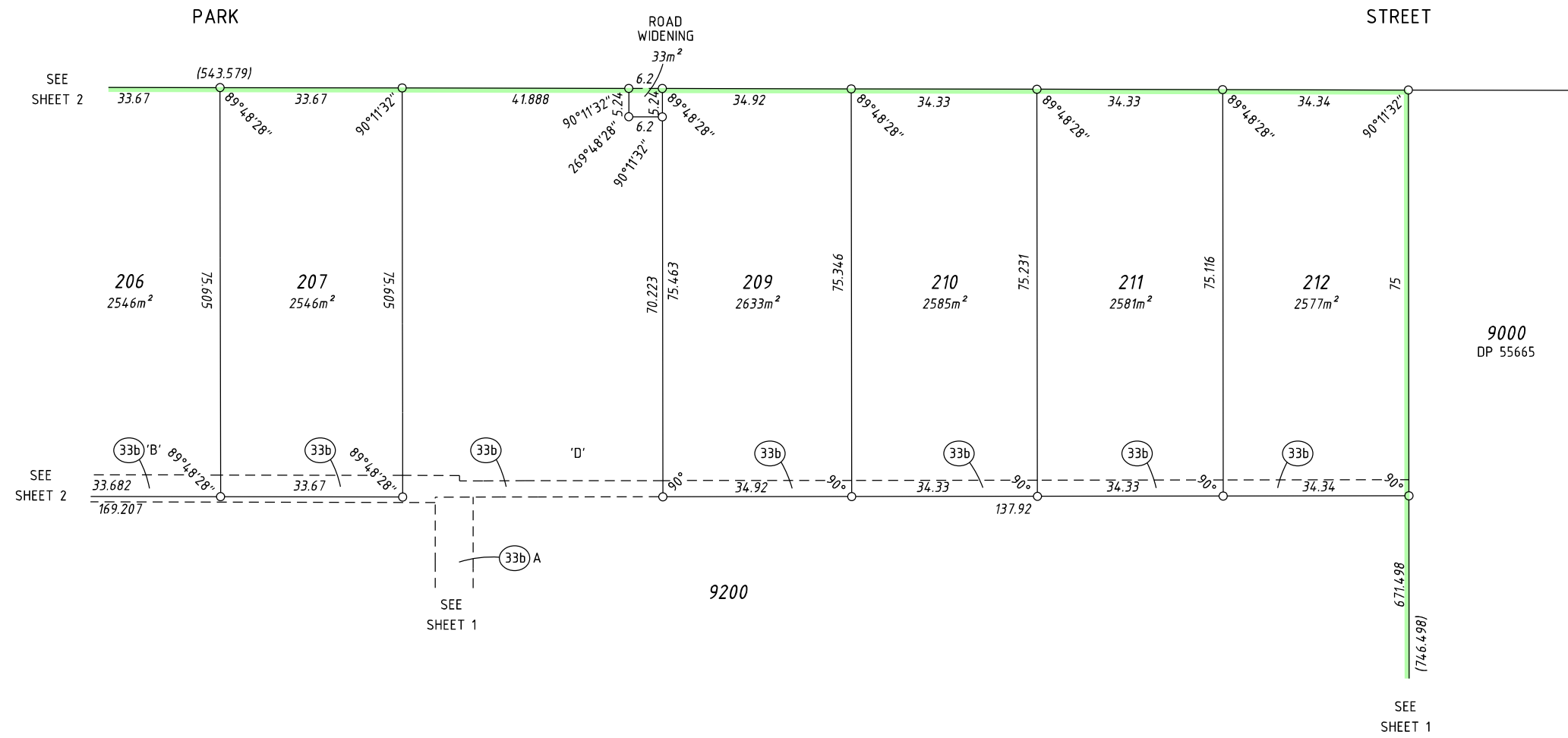

**PRELIMINARY ONLY UNLOGGED VERSION
SUBJECT TO LANDGATE AUDIT**

This plan is
-Current as at 9.6.2011
-Subject to change without notice
-Not intended for design use, a **LANDGATE CERTIFIED**
CORRECT copy should be obtained for such purposes.

SCALE: 1 : 750 AT A2 SIZE
ALL DISTANCES ARE IN METRES

Licensed Surveyor _____ Date _____

whelans
WHELANS (WA) PTY. LTD.
(08) 9443 1511 www.whelans.com.au
10814.dp2(sht3).dgn
FP-10814-010-VER 1.0

Landgate
Western Australian Land Information Authority

DEPOSITED PLAN
70586

SHEET 3 OF 4
VERSION 1

**PRELIMINARY ONLY UNLODGED VERSION
SUBJECT TO LANDGATE AUDIT**



This plan is
 -Current as at 2.6.2011
 -Subject to change without notice
 -Not intended for design use, a **LANDGATE CERTIFIED**
CORRECT copy should be obtained for such purposes.

INTERESTS AND NOTIFICATIONS

SUBJECT	PURPOSE	STATUTORY REFERENCE	ORIGIN	LAND BURDENED	BENEFIT TO	COMMENTS
(A)	EASEMENT		DOC C630621	LOTS 200, 203 & 9200	DBNGP LAND ACCESS MINISTER	SEE NOTE Z-1
(B)	EASEMENT		DOC A467503	LOTS 198, 205 & 9200	APT PARMELIA PTY LTD	SEE NOTE Z-2
(A)	DBNGP CORRIDOR	DAMPIER TO BUNBURY PIPELINE ACT 1997	DOC H611942	LOTS 200, 203 & 9200	DBNGP LAND ACCESS MINISTER	
(33b)	EASEMENT (SEWERAGE)	SEC 167 OF THE P & D ACT, REG 33(b)	THIS PLAN	LOTS 198-202, 206, 207, 209-212 & 9200	WATER CORPORATION	
(33b) A	EASEMENT (SEWERAGE & WATER SUPPLY)	SEC 167 OF THE P & D ACT, REG 33(b)	THIS PLAN	LOT 9200	WATER CORPORATION	
(33c)	EASEMENT (ELECTRICITY SUPPLY)	SEC 167 OF THE P & D ACT, REG 33(c)	THIS PLAN	LOT 9200	ELECTRICITY NETWORKS CORPORATION	
(X)	RIGHT OF CARRIAGEWAY	SEC 136C OF THE TLA	THIS PLAN	LOT 198	LOT 199	
(Y)	RIGHT OF CARRIAGEWAY	SEC 136C OF THE TLA	THIS PLAN	LOT 199	LOT 198	
	RESTRICTIVE COVENANT	SEC 136D OF THE TLA	THIS PLAN & DOC	ALL LOTS EXCEPT LOT 9200	ALL LOTS EXCEPT LOT 9200	
	RESTRICTIVE COVENANT	SEC 129BA OF THE TLA	DOC	ALL LOTS EXCEPT LOT 9200	CITY OF SWAN	RESTRICTION OF USE
	NOTIFICATION	SEC 165 OF THE P & D ACT	DOC	LOTS 198, 205 & 206		NATURAL GAS PIPELINE
	NOTIFICATION	SEC 165 OF THE P & D ACT	DOC	LOTS 200 & 203		NATURAL GAS PIPELINE

Z-1 NOTE: THE DIMENSIONS AND POSITION OF THIS EASEMENT
 ARE BASED ON ACCURATE SURVEYED ALIGNMENTS AS DESCRIBED IN FIELD BOOK 101752
 AND AN INTERPRETATION OF DOCUMENT C630621

Z-2 NOTE: THE DIMENSIONS AND POSITION OF THIS EASEMENT
 ARE BASED ON ACCURATE SURVEYED ALIGNMENTS AS DESCRIBED IN FIELD BOOK 101752
 AND AN INTERPRETATION OF DOCUMENT A467503

NOT TO SCALE AT A2 SIZE	
Licensed Surveyor	Date
	
WHELANS (WA) PTY. LTD. (08) 9443 1511 www.whelans.com.au <small>10814.dg2(shh4).dgn FP-10814-010-VER 1.0</small>	
 	
Western Australian Land Information Authority	
DEPOSITED PLAN	
<h1>70586</h1>	
SHEET 4 OF 4	VERSION 1